

NOTE: THE FOLLOWING INTERNAL WALLS SHALL BE LINED WITH GIB-BOARD -

- I FRONT WALL OF NEW ADDITION
- II REAR WALL OF NEW ADDITION
- III THE EXISTING COMMUNITY HALL WALL.

MOVE EXISTING WINDOW TO REAR WALL OF NEW ADDITION AND LINE FIRE STATION WALL WITH A HIGH DENSITY FIBRE BOARD FOR SECURITY REASONS.

MOVE EXISTING EXTERIOR DOOR TO THE FRONT OF FIRE STATION AS SHOWN, AND REPLACE EXISTING DOORWAY WITH A NEW LOCKABLE INTERNAL DOOR.

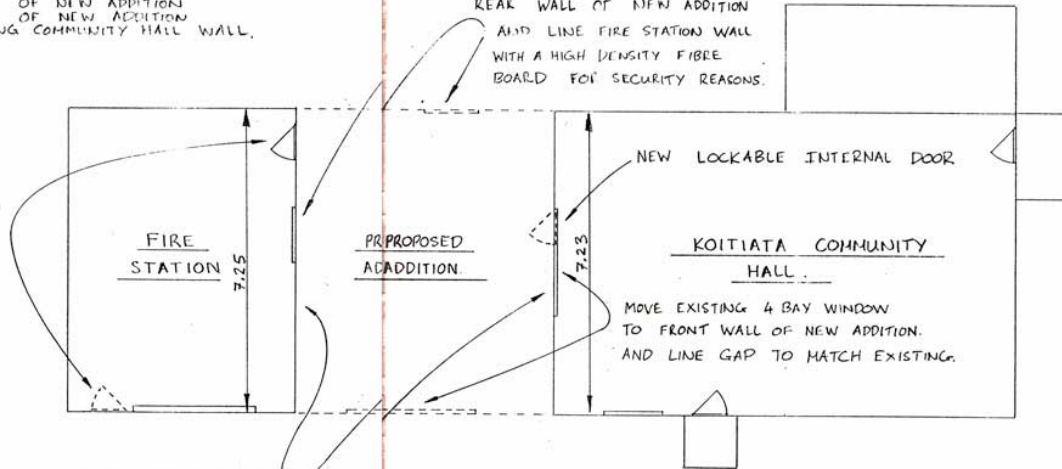

REMOVE EXTERIOR CLADDING FROM WALLS SHOWN & USE TO CLAD NEW WALLS FRONT & REAR. THE COMMUNITY HALL CLADDINGS SHALL BE USED ON THE FRONT OF THE ADDITION & THE FIRE STATION CLADDINGS ON THE REAR.

NOTE: 12 1/2" PITCH TRUSS AS PER PLAN MS01. WITH PINEX CEILING & TWO LIGHTS EVENLY SPACED OUT WITHIN ROOM.

PLAN  
SCALE: 1:100

NOTE: LIGHT SWITCHES SHALL BE PLACED ON EITHER SIDE OF THE PROPOSED ADDITION BESIDE THE INTERNAL DOORS.

SPOUTING SHALL BE OF A U-CHANNEL PROFILE AND SHALL FALL TO THE REAR OF THE BUILDING WHERE THE WATER CAN BE EITHER PIPED TO THE TANK AVAILABLE OR FLOW INTO THE EXISTING STORMWATER FACILITIES.

NOTE: 60mm HEIGHT DIFFERENCE BETWEEN THE TWO EXISTING CONCRETE FLOORS. NEW CONCRETE FLOOR SHALL BE LEVEL WITH A 60mm STEP ON THE COMMUNITY HALL SIDE.

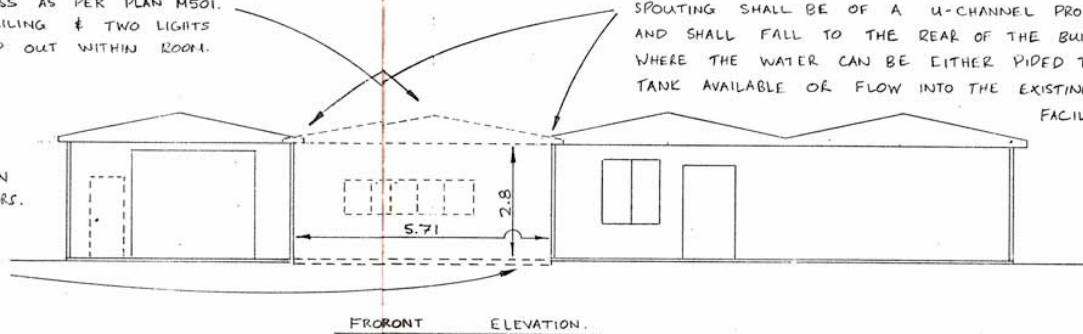

FRONT ELEVATION

	NAME	FLD. NO.	DATE
SURVEY	CC/PO	CC III	22.6.93
DESIGN			
DRAWN	CC	CC III	23.6.93
CHECKED	APD		25/6/93
AMENDED			

APPROVED

*[Signature]*  
DIRECTOR OF OPERATIONS AND SERVICES

Date 25.6.93



RANGITIKEI

DISTRICT

COUNCIL

KOITIATA COMMUNITY HALL / FIRE STATION EXTENSION.

SCALE

1 : 100

CON. No.

PLAN 1 OF 1

M 277